

David March and Sur.

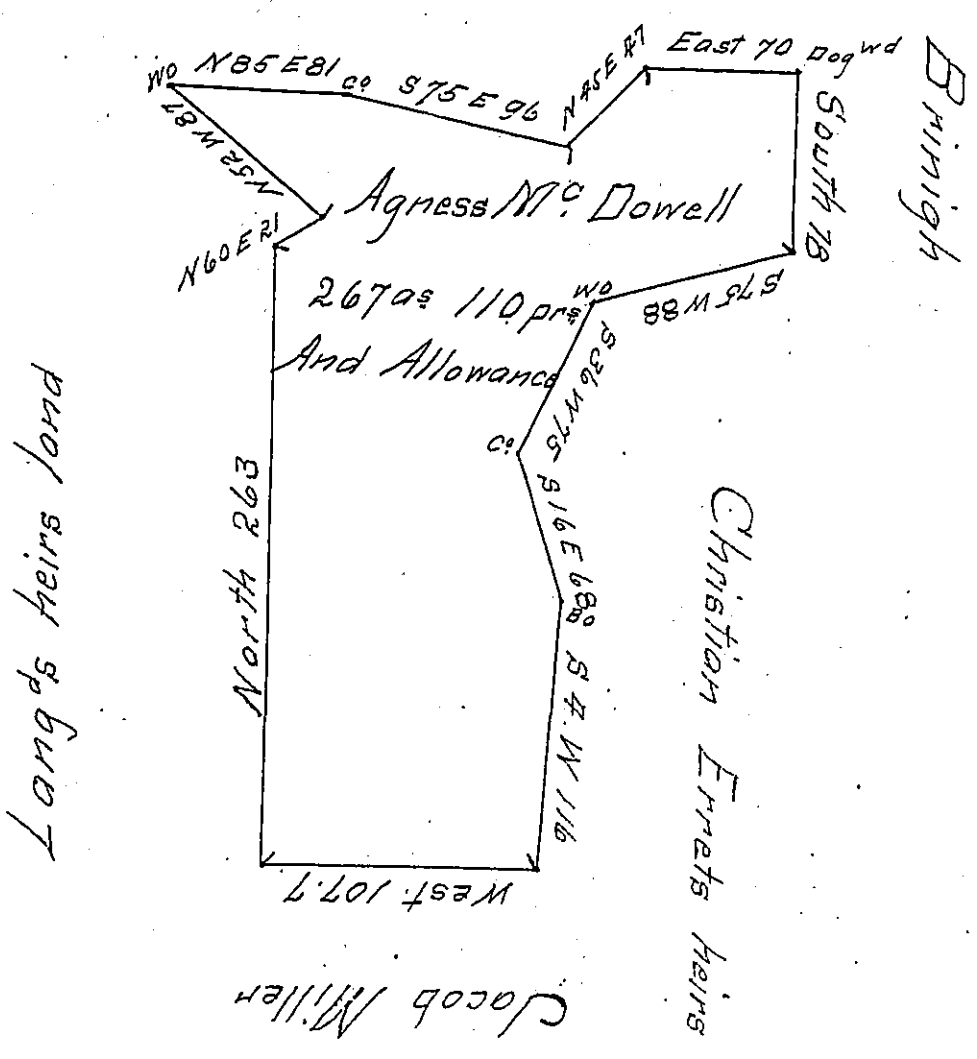

In pursuance of an application granted to Agness M^c Dowell
 N^o 3265 dated 23^d May 1769 Surveyed the above described tract of
 land on the 13th day of August 1828 Containing two hundred and
 Sixty Seven acres one hundred and ten perches and the allowance
 proportioned at Six per cent for Roads &c. Situate about 3 miles
 from where Braddock road crosses little Sewickly - north
 Side of the Road in Hempfield township in the County of
 Westmoreland

Gabriel Hiester Esquire } S. L. Carpenter D.S.
 Surveyor General of Penna. }

N. B. The above described tract of Land was Surveyed
 on a warrant granted to Thomas Wright dated 16th Nov^r
 1785

T. Wright - Pat^d

S. L. C.

IN TESTIMONY that the above is a copy of the original remaining on file in
 the Department of Internal Affairs of Pennsylvania, made
 conformably to an Act of Assembly approved the 16th day of
 February, 1833, I have hereunto set my Hand and caused
 the Seal of said Department to be affixed at Harrisburg,
 this eighteenth day of January 1909

Henry Howell
 Secretary of Internal Affairs.